

Planning Permit No. **APPROVED**
 SUBJECT TO THE CONDITIONS IN THIS OFFICE LETTER.
 No. A/7362/94 Date 1/09/94
 2019/94
 FOR MEMBER SECRETARY
 MADRAS METROPOLITAN
 DEVELOPMENT AUTHORITY
 MADRAS - 600 008.

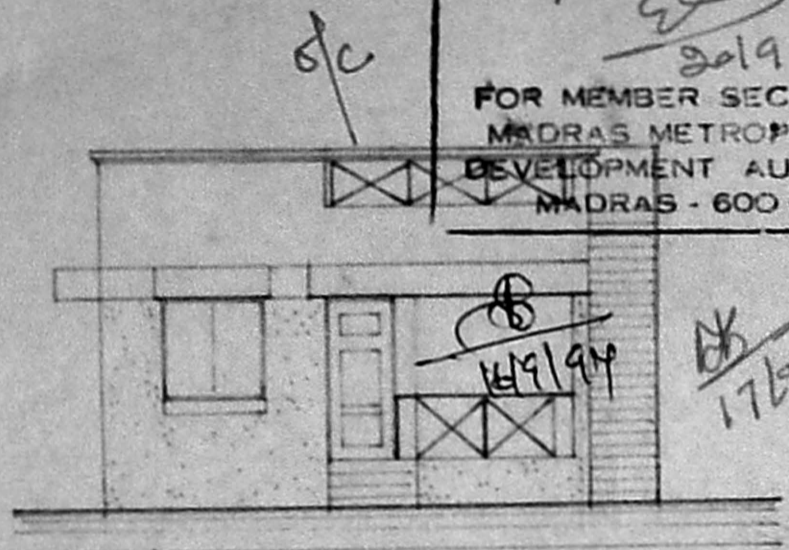

FRONT ELEVATION

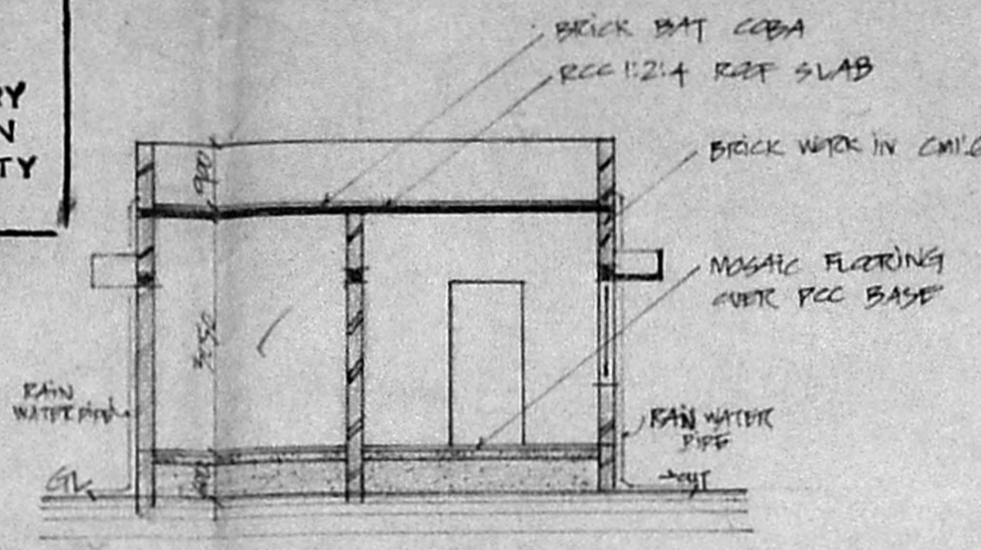

SECTION AT AA

- COLOR INDEX
- SHOWS THE FOUNDATION.
 - SHOWS THE PRO. BLDG.
 - SHOWS THE ROAD.

SITE PLAN (TO SC. 1 IN 250)

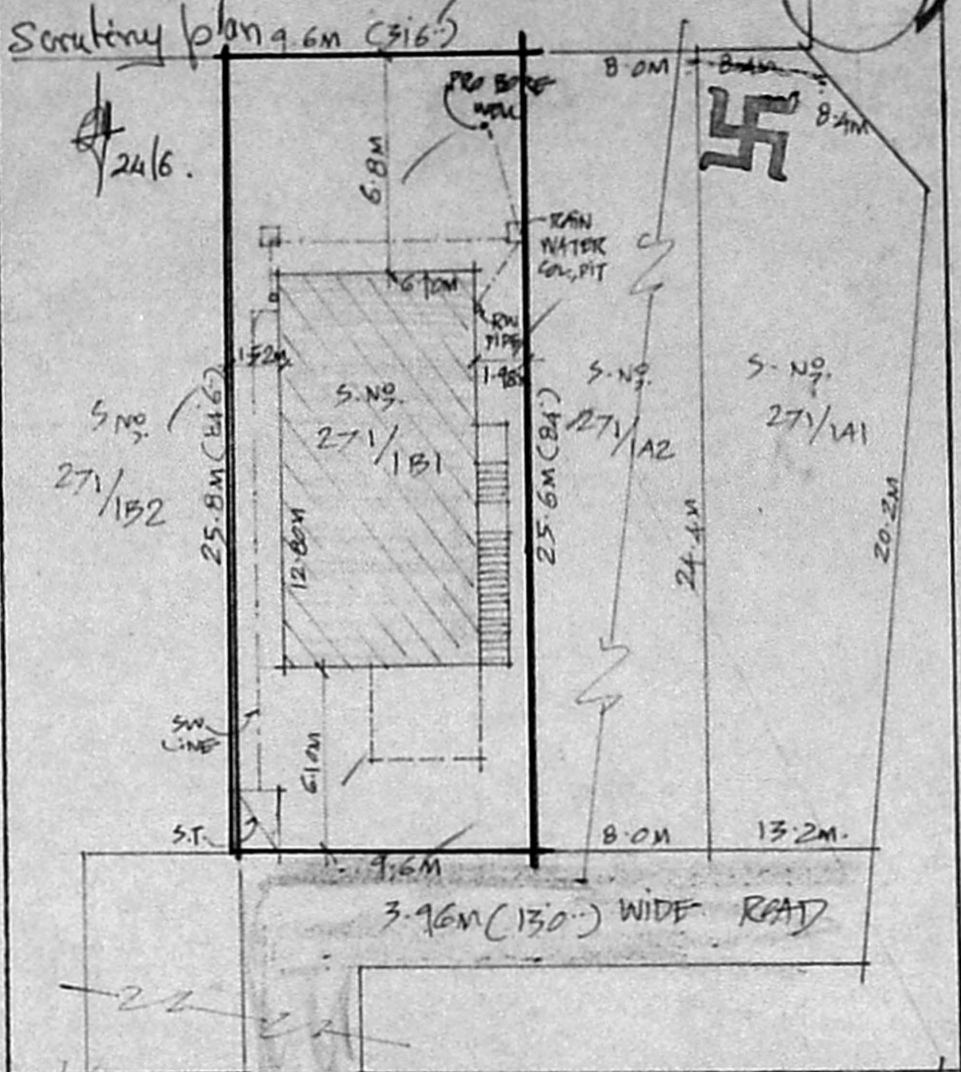

MUDICHUR ROAD

SCHEDULE OF JANETRIES

D ₁ - PAN. DOORS 0.9 x 2.1m	W ₁ - GLD. WINDOWS 1.8 x 1.3m
D ₂ - PAN. DOORS 0.7 x 2.1m	W ₂ - GLD. WINDOWS 1.52 x 1.3m
W - GLD. WINDOWS 1.3 x 1.3m	W ₃ - GLD. WINDOWS 0.9 x 1.0m
V - VENTILATORS 0.9 x 0.6m	V ₁ - VENTILATORS 0.6 x 0.6m

S/C - STAIRS 915 WIDE;
RISE - 170mm & TREAD - 230mm

AREA PARTICULARS:

TOTAL EXTENT OF THE PLOT: 246.75 SQM (2696 SFT)
 PLINTH AREA OF THE PRO. BLDG: 78.15 SQM (840 SFT)
 PLOT COVERAGE - 32% * FSI - 0.32
 ALL DIMENSIONS ARE IN "MM"
 PLAN DRAWN TO SC. 1 IN 100

PLAN OF THE PRO. RES. BLDG., IN S.N. 271/151
 AT NO. 135, MUDICHUR VGE., ST. THOMAS MOUNT
 P., SAIDAI TK., CHENNAI MGR DT.

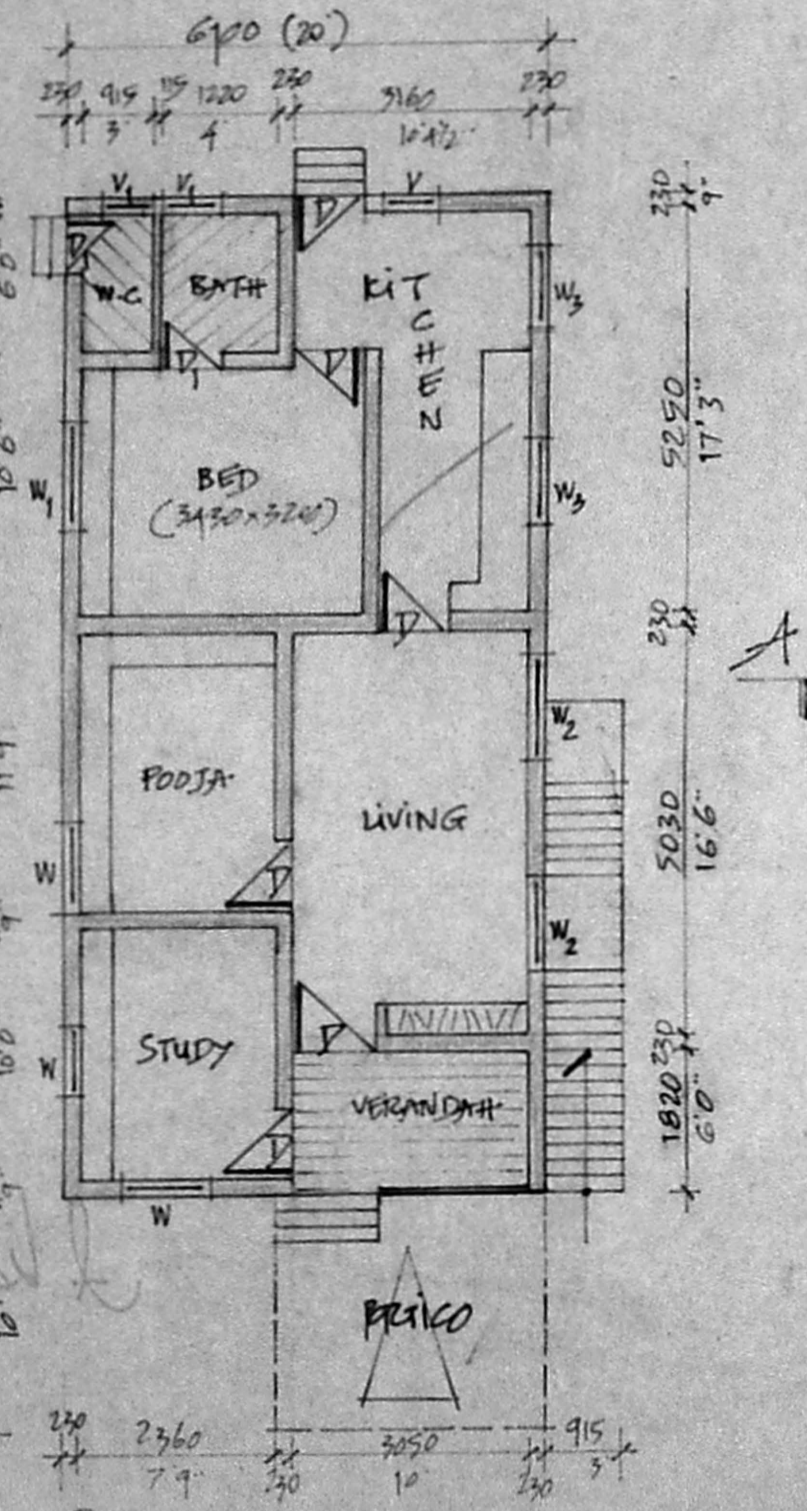

PLAN

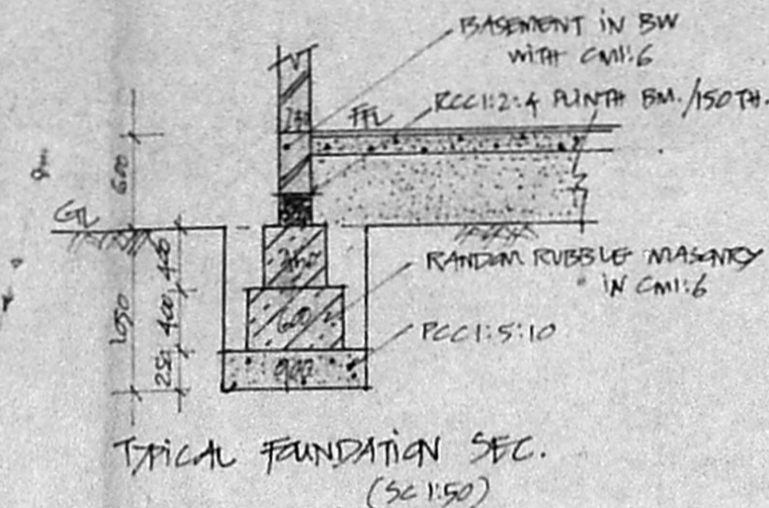

TYPICAL FOUNDATION SEC. (SC 1:50)

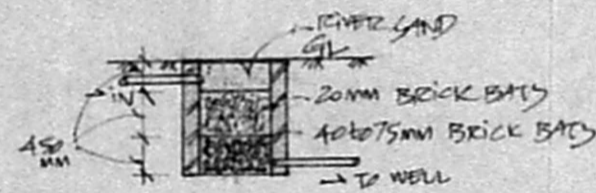

SEC. OF THE RAIN WATER COLL. PIT (CF SIZE 1.2 x 1.2M)

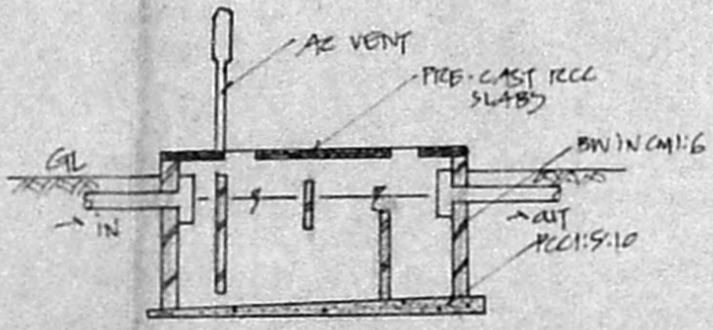

SECTION OF THE SEPTIC TANK (CF SIZE 2.4 x 1.05 x 1.8M)

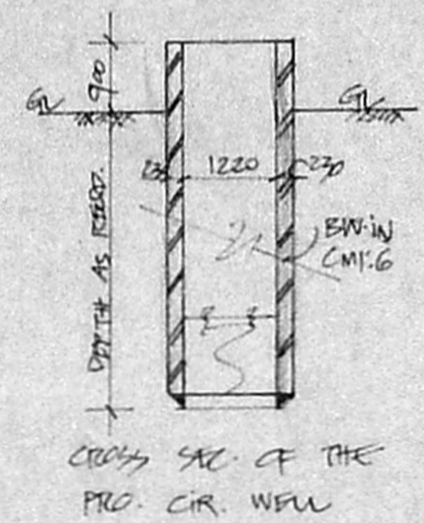

CROSS SEC. OF THE PRO. CIR. WELL

ENGINEER *A. Kalpana Kumar*
 A. Kalpana Kumar, D.C.E.
 CONSULTING ENGINEER
 LICENSED BUILDING SURVEYOR
 TAMBARAM MUNICIPALITY
 4, APJASAMY STREET
 Tambaram West, Madras-600 041

APPLICANT.

Signature

PREPARED BY:

Unique Associates
 Unique Associates
 36, APJASAMY ST.,
 TAMBARAM (W)
 JOB NO.
 VA/PLN/10/9428-2-94